

Podešavanje Outlook Express-a za GroNet korisnike

1. Otvorite **Outlook Express** program i u glavnom meniju odaberite Tools / Accounts...U otvorenom prozoru **Internet Accounts** kliknite na **Add / Mail...**

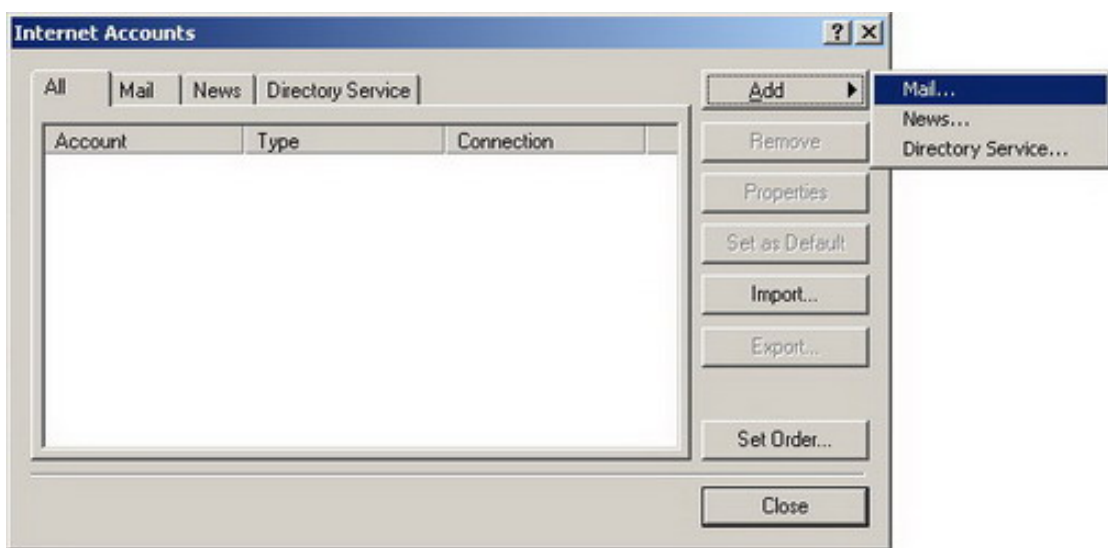

2. U polje **Display name** unesite svoje ime i prezime i zatim kliknite **Next**

3. U polje **E-mail address** unesite **svuju tačnu adresu** i zatim kliknite **Next**

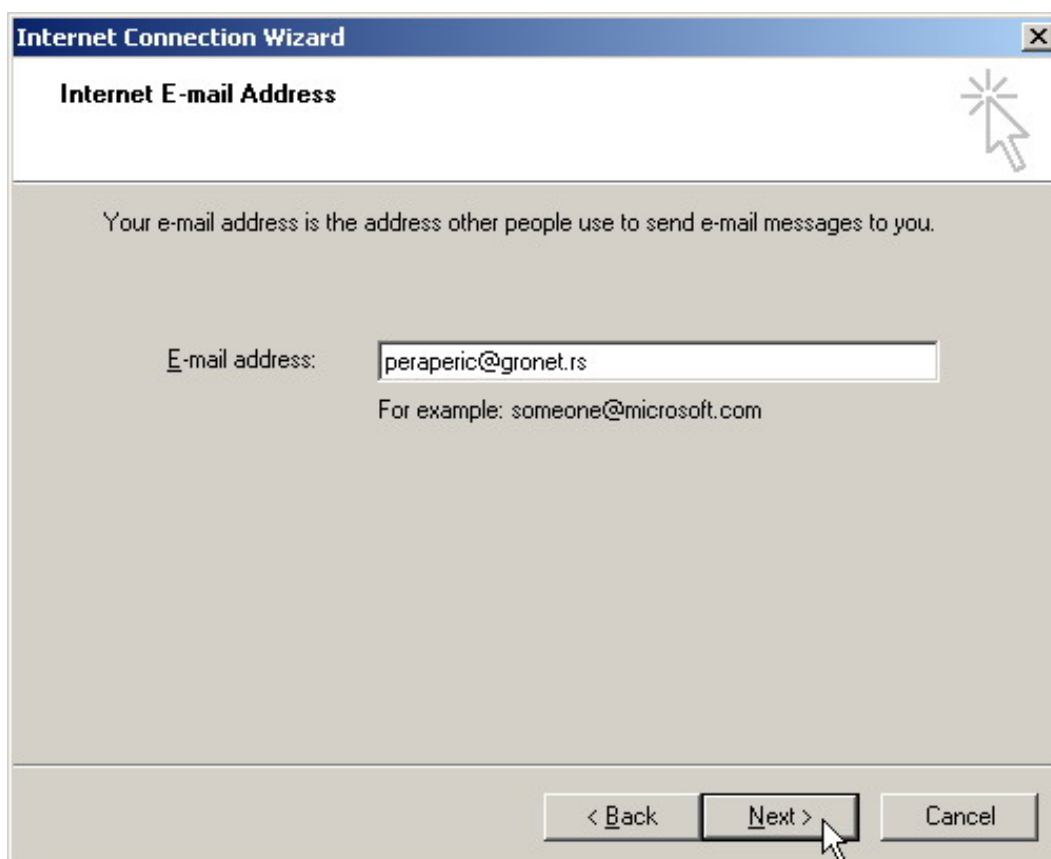

4. U polja Incoming mail server i Outgoing mail server unesite mail.gronet.rs i zatim kliknite NextKliknite **Završi**.

5. U polje **Account name** unesite svoje **korisničko ime**, unesite lozinku i kliknite **Next**

6. Kliknite **Finish**

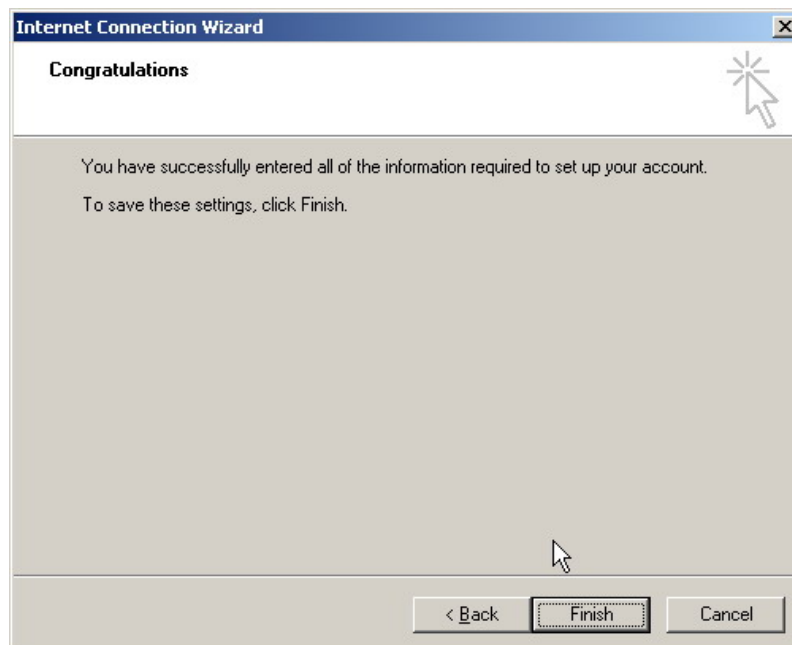

7. U prozoru **Internet Accounts** otvorite duplim klikom nalog **mail.gronet.rs**

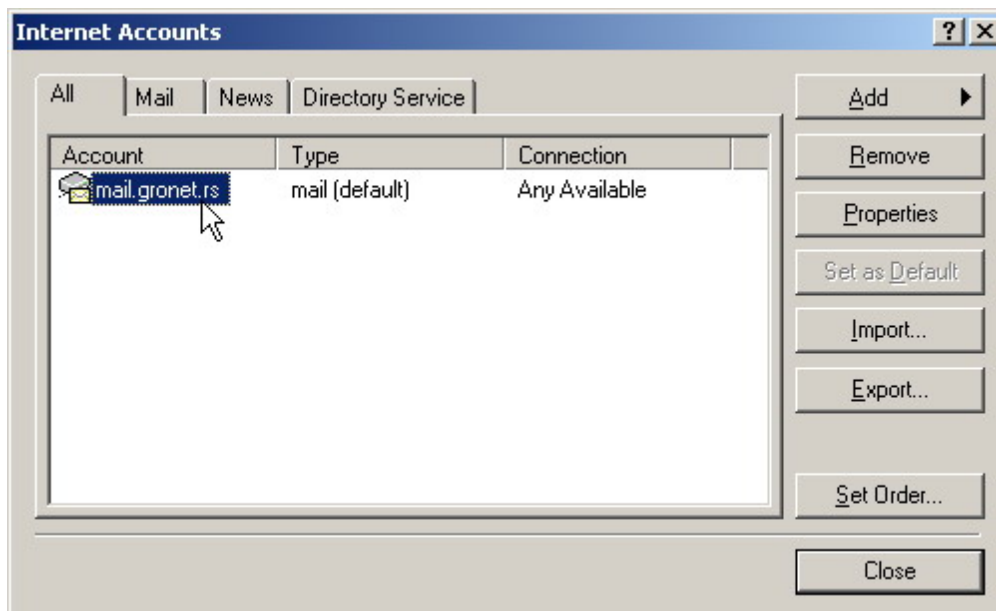

- U prozoru **mail.gronet.rs Properties** odaberite karticu **Servers**, označite opciju **My server requires authentication** i zatim potvrdite na dugme **OK**

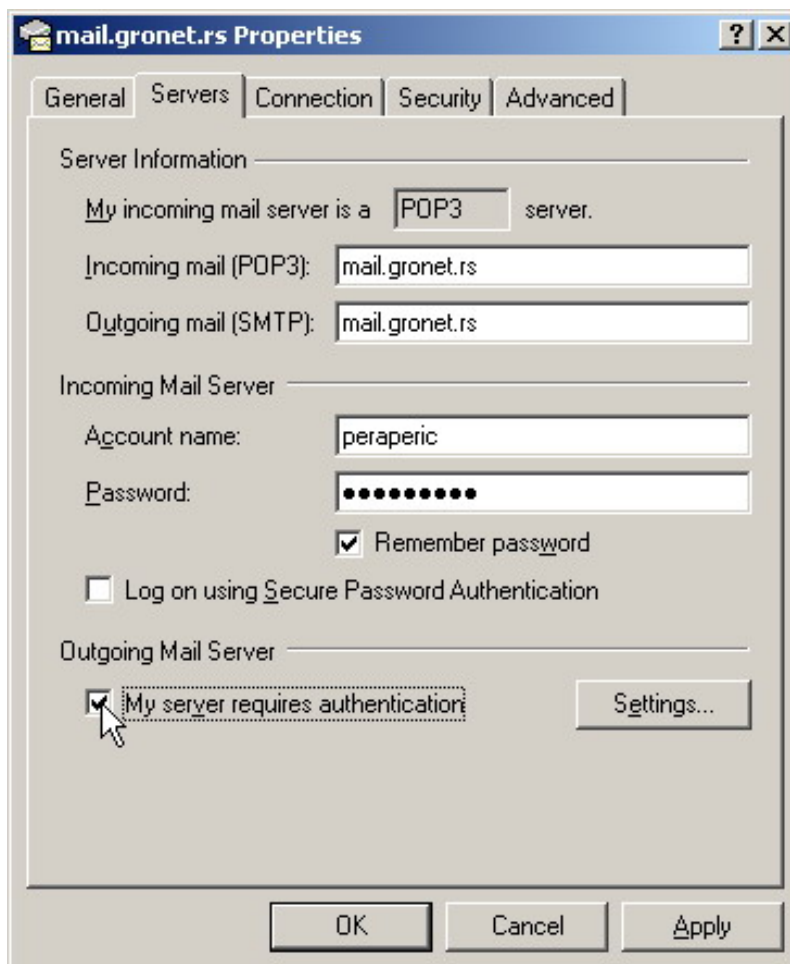

- Prozor **Internet Accounts** zatvorite na dugme **Close [X]**

Vaš e-mail nalog je spreman za korišćenje.

Vaš GroNet.